La Melancolia

Contradanza

POR N RUIZ Y ESPADERO
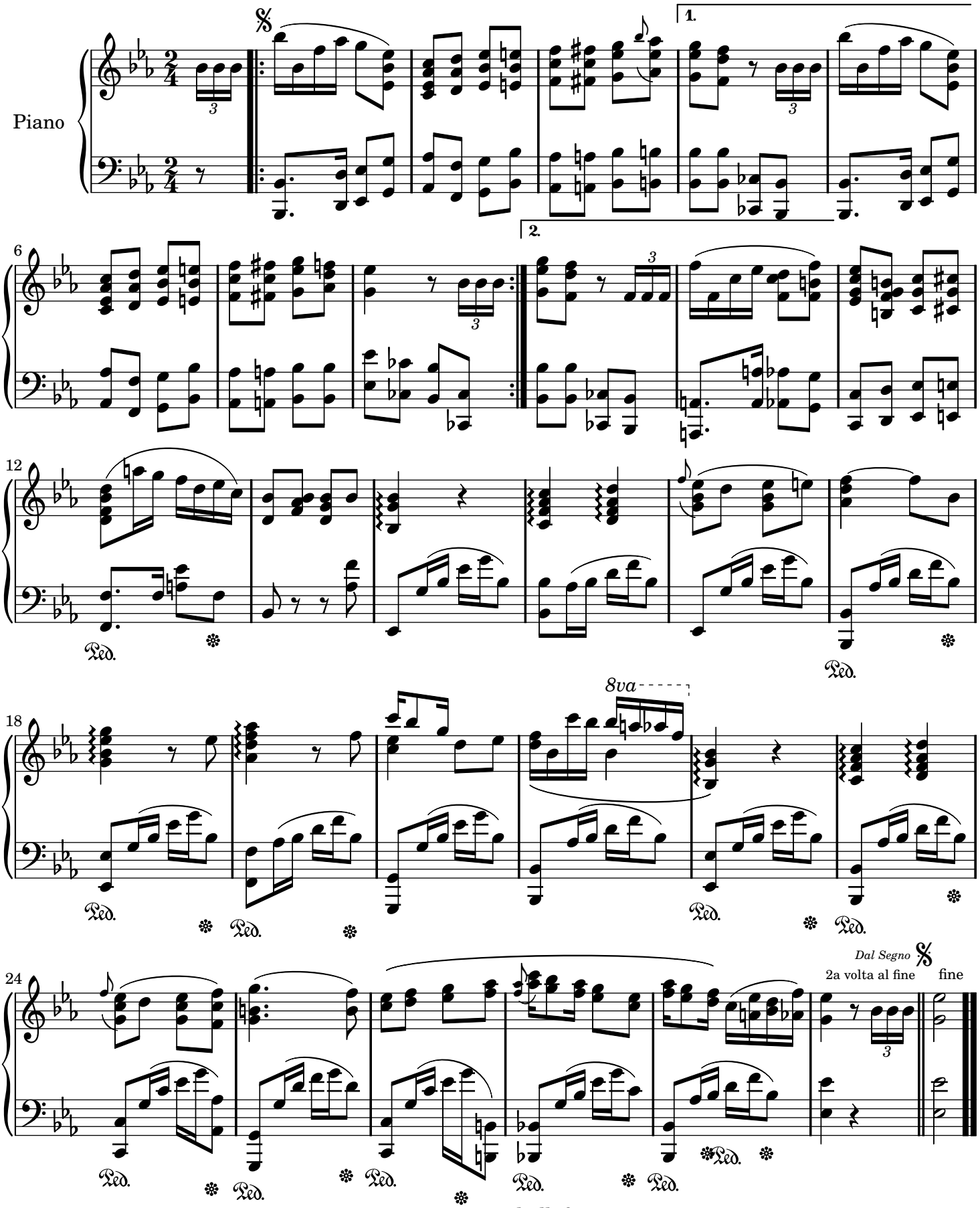
(Edition à partir de la copie dans la thèse 'Gottschalk in Cuba' de Libby Antarsh RUBIN)